



# Resident Expert™ (REX)

## New additional tools in FHC's Guideline™ 5 for locating DBS targets

### Advanced analytical suite for isolating microelectrode activity and firing properties

- Unsupervised detection, sorting and visualization of neuronal action potentials
- Neuronal spike rasters with filtering of non-physiological artifacts
- Indication of signal quality based on statistical properties of the signal
- Detection of multi-unit background activity using wavelet de-spiking
- Suggests\* STN border location based on the robust background activity, even when isolating single-units along the track fails
- Use the REX Kinetic Motion Detector for synchronizing limb flexing during intraoperative neurological evaluation

(\*based on medical interpretation of results)



*REX Kinetic Motion Detector shown correctly positioned on the testing technician demonstrates wrist and elbow flexing*

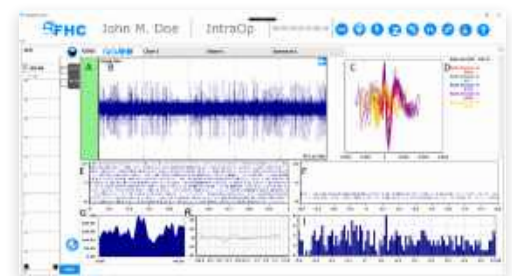

### Ordering Information

- **C0258:** Resident Expert Software Module add on for the Guideline 5
- **C0259:** Resident Expert Kinetic Motion Detector

*Resident Expert™ and Guideline™ are trademarks of FHC, Inc.*

L022-31 (Rev A0, 2020-06-22)

**FHC, Inc.**  
1201 Main Street  
Bowdoin, ME 04287 USA  
Fax: +1-207-666-8292  
www.fh-co.com

**EC REP** **FHC Europe**  
(TERMOBIT PROD srl)  
42A Barbu Vacarescu Str, 3rd Fl  
Bucharest 020281 Sector 2  
Romania

**FHC Latin America**  
Calle 6 Sur Cra 43 A-200  
Edificio LUGO Oficina 1406  
Medellín-Colombia